



LOFT MODEL



XL 470

470 Sq Ft | 1 Bed | 1 Bath | + Loft 120 Sq Ft

PRICING:

Modular Unit – \$126,500

Additional cost for the loft – \$16,235

Added cost for 35–100 PSF snow load – \$3,500

Added cost for up to 250 PSF snow load – \$7,965

(Shipping not included)

All pricing is subject to change and correction.

Currently available in UT, ID, WY, & MT.

SHIPPING \$16-\$25 PER MILE

Shipping costs vary based on mileage, location, permit requirements, pilot cars, access to your lot, etc.

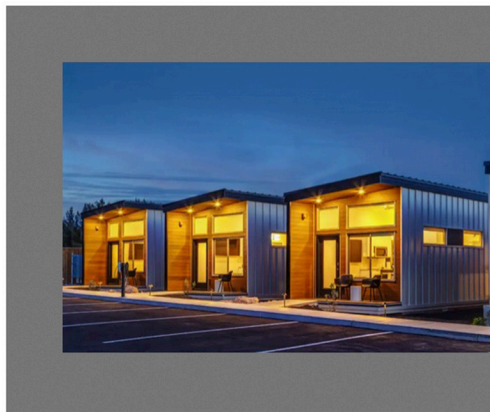

What's Included:

This is a complete modular unit, move-in ready. This unit is built to the IRC building code (same as any residential home) and is to be set on a permanent foundation and spot footings for the deck. It is meant to be a permanent structure that never moves.

BASIC SPECS & SELECTIONS:

1. Exterior Siding: Combination of 26-gauge corrugated metal siding and WPC siding as shown in the renderings.
2. Roofing: TPO rubber membrane roofing.
3. Rooftop Deck: TPO vinyl waterproof deck.
4. Railing: Steel cable railing.
5. Framing: 2x10 floor joist 16" o.c. 2x4 wall framing, 2x10 or 2x12 roof framing depending on snow loads.
6. Insulation: Combination of closed cell and open cell spray foam – all floor, ceilings, walls.
7. Cabinets: Wood like brushed melamine flat panel cabinets. Color and style chosen by the buyer.

8. Countertops: Quartz or granite countertops. Color and style chosen by the buyer.
9. Interior Walls: Light skip trowel drywall finish with 1 accent wall as wood, ship lap, etc. Chosen by the buyer.
10. Flooring: SPC waterproof wood like flooring. Color and style chosen by the buyer.
11. Tubs and Showers: Fiberglass insert showers.
12. HVAC: 3 head, highly efficient electric mini-split system includes both heat and AC.
13. Water Heater: 38-gallon electric water heater or propane or gas, depending on the buyers needs.
14. Appliances: LG stainless steel appliance package.